Split Alternating Bass with Chords (Split AB-C)

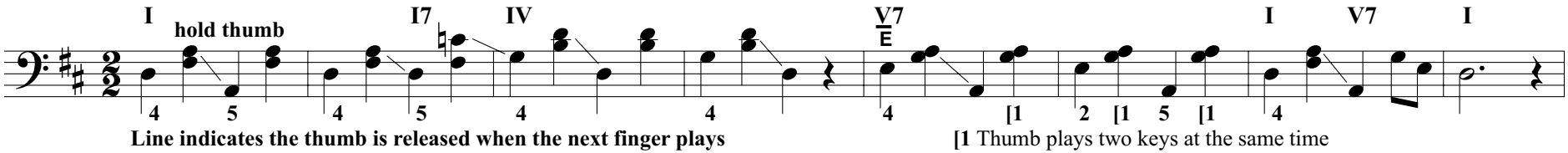

Line indicates the thumb is released when the next finger plays

[1 Thumb plays two keys at the same time

Adieu the Key of D

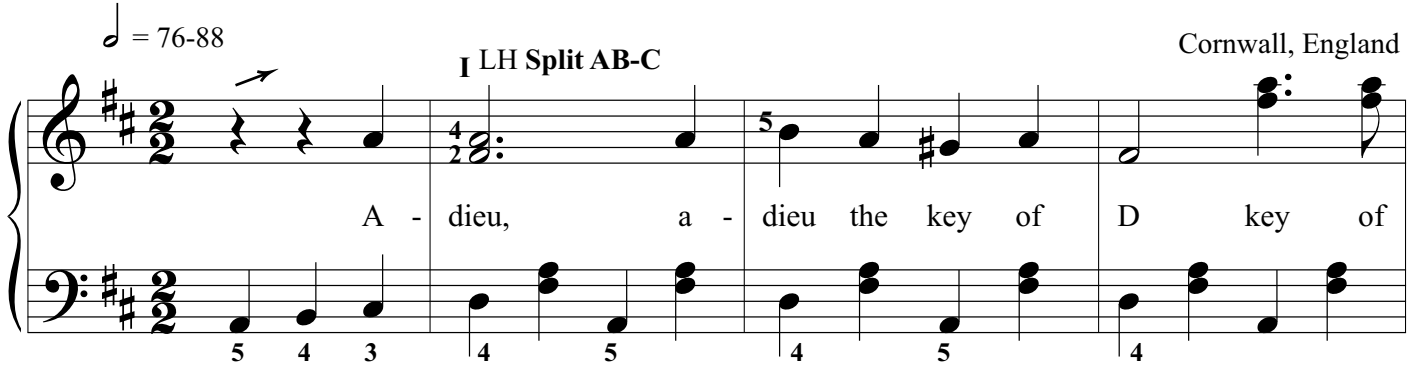

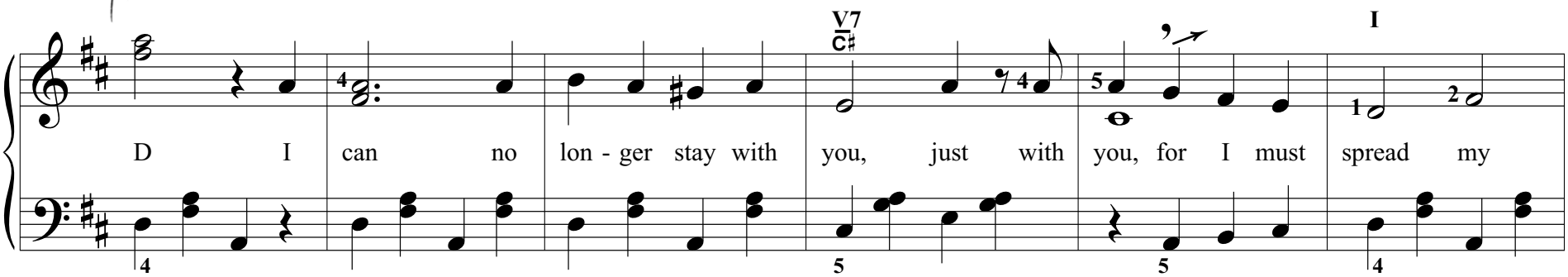

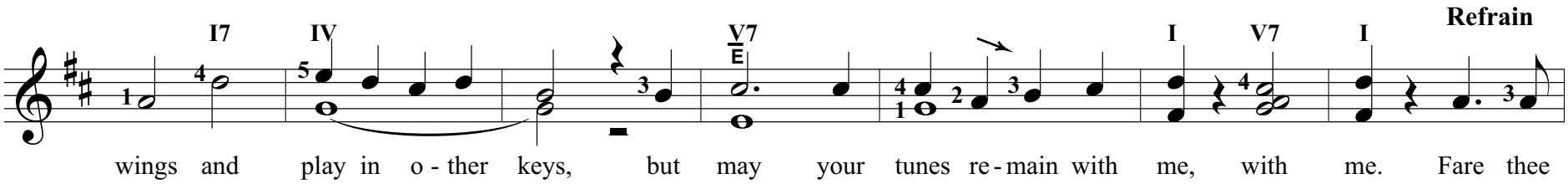

© 2010 QuenMar